



13F, CJ Korea Express Bldg, 119 Daekyo-ro, Jung-gu, Busan 600-700 K  
T 82 51 442 0399 | F 82 51 441 8006 | www.kmtr.re.kr



# TEST REPORT

The following merchandise was submitted and identified by the client as;

Report No:	2014-0003	Receipt Date:	Oct.20.2014
Client:	BNK	Test Completion Date:	Nov.04.2014
Client' Sample:	27, Sinan 2-gil, Samnam-myeon, Ulju-gun, Ulsan, Korea		
	Specimen(#1)		

## TEST RESULTS

Test Item: Antibacterial Activity(JIS Z 2801:2006 Antibacterial products -- Test for antibacterial activity and efficacy): Number of Bacteria/cm<sup>2</sup>, Antibacterial Vitality: log, Bacteria Decreasing Rate: %

		Control	Sample
Strain 1	Initial microbial content	$2.1 \times 10^4$	$2.1 \times 10^4$
	After 24 hours	$3.9 \times 10^0$	< 1
	Antibacterial activity		6.0
	Bacterial decreasing rate		99.9
Strain 2	Initial microbial content	$1.5 \times 10^4$	$1.5 \times 10^4$
	After 24 hours	$3.9 \times 10^4$	$7.5 \times 10^{-1}$
	Antibacterial activity		4.62
	Bacterial decreasing rate		99.9

▪ Test condition – Sample 50 × 50 mm, 37± 1 °C, 24 hour

▪ Strain Species - Strain 1 : *Escherichia coli* ATCC 8739

Strain 2 : *Staphylococcus aureus* ATCC 6538

▪ Antibacterial Activity  $R = [\log(B/A) - \log(C/A)] = \log(B/C)$

A: Average viable cell count of Unprocessed Test Specimen right after injection

B: Average viable cell count of Unprocessed Test Specimen after 24 hours

C: Average viable cell count of Antibacterial Processed Test Specimen after 24 hours

Prepared by Bae, Suwook

Reviewed by Chun, Kyeong-Dong

## KOREA MICROBE TESTING & RESEARCH



Note : 1. As this report results from samples and specimens the client requested, it does not guarantee the quality of the whole product.  
2. Not allow to use this report for promotion, advertisement, any commercial purpose or any legal action without the acquiescence of KMTR.



13F, CJ Korea Express Bldg, 119 Daekyo-ro, Jung-gu, Busan 600-700 Korea  
T 82 51 442 0399 | F 82 51 441 8006 | www.kmtr.re.kr

Report No: 2014-0003



Specimen Figure:

Unprocessed Test Specimen(Blank): Strain 1



Antibacterial Processed Test Specimen(#1): Strain 1

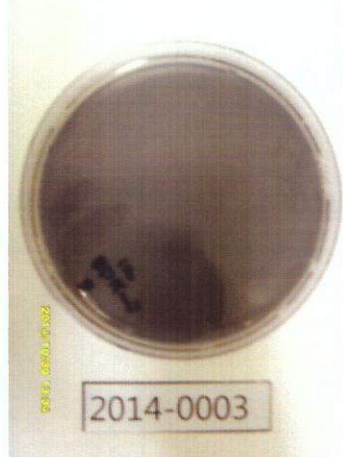

Unprocessed Test Specimen(Blank): Strain 2



Antibacterial Processed Test Specimen(#1): Strain 2



-The End-

**KOREA MICROBE TESTING & RESEARCH**



Note : 1. As this report results from samples and specimens the client requested, it does not guarantee the quality of the whole product.  
2. Not allow to use this report for promotion, advertisement, any commercial purpose or any legal action without the acquiescence of KMTR